

SECTION \oplus
SCALE $\frac{1}{2}'' = 1'-0''$

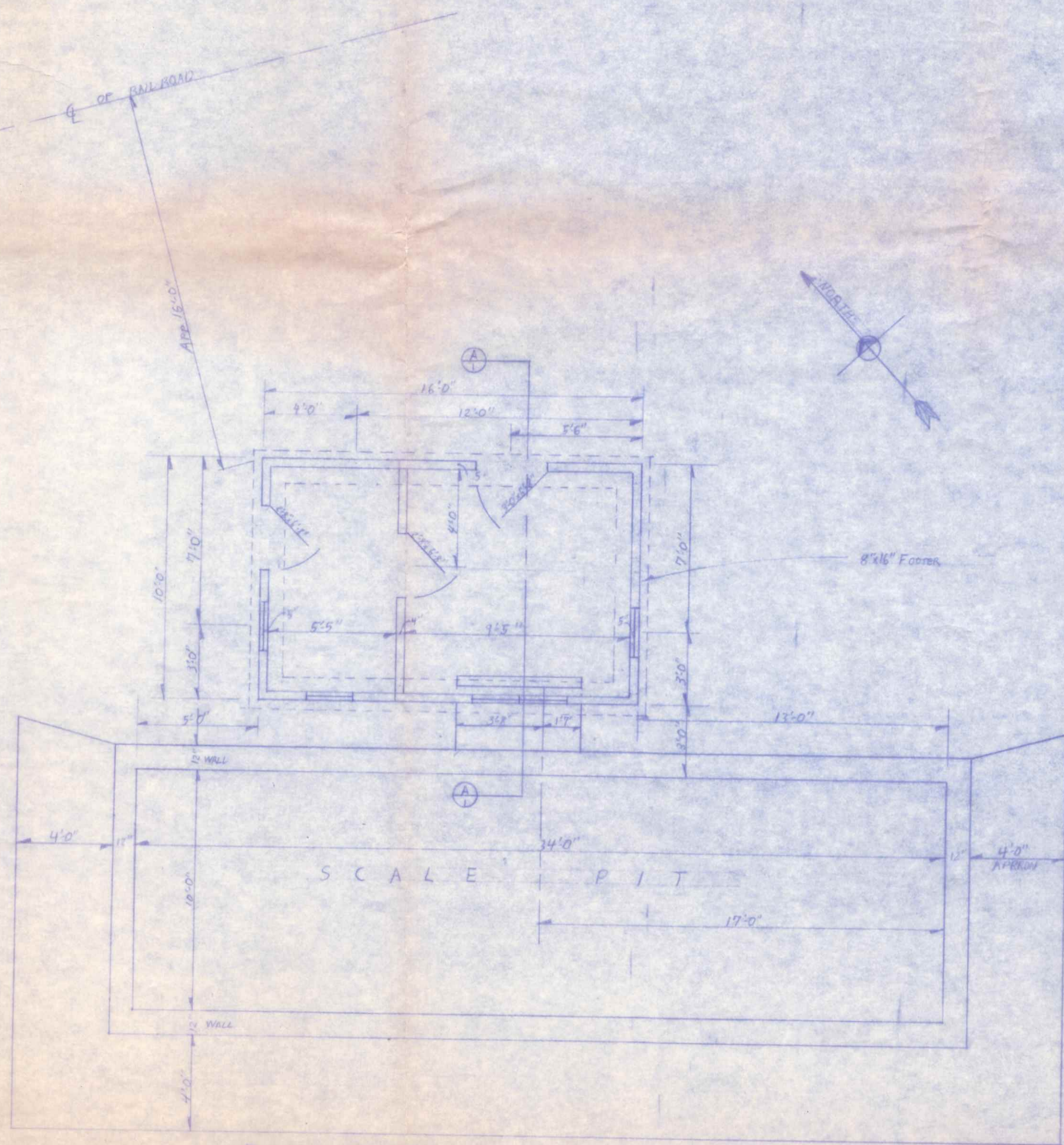

FLOOR PLAN
SCALE $\frac{1}{4}'' = 1'-0''$

15/15
SCOTT ST

MEL LANZER CO.		
PROPOSED SCALE WEIGHING ROOM FOR FOSTER CAMMIE		
Drawn by Max Osterman	Sheet Tent	
Date 6/8/73	Scale 2'	No. A-1

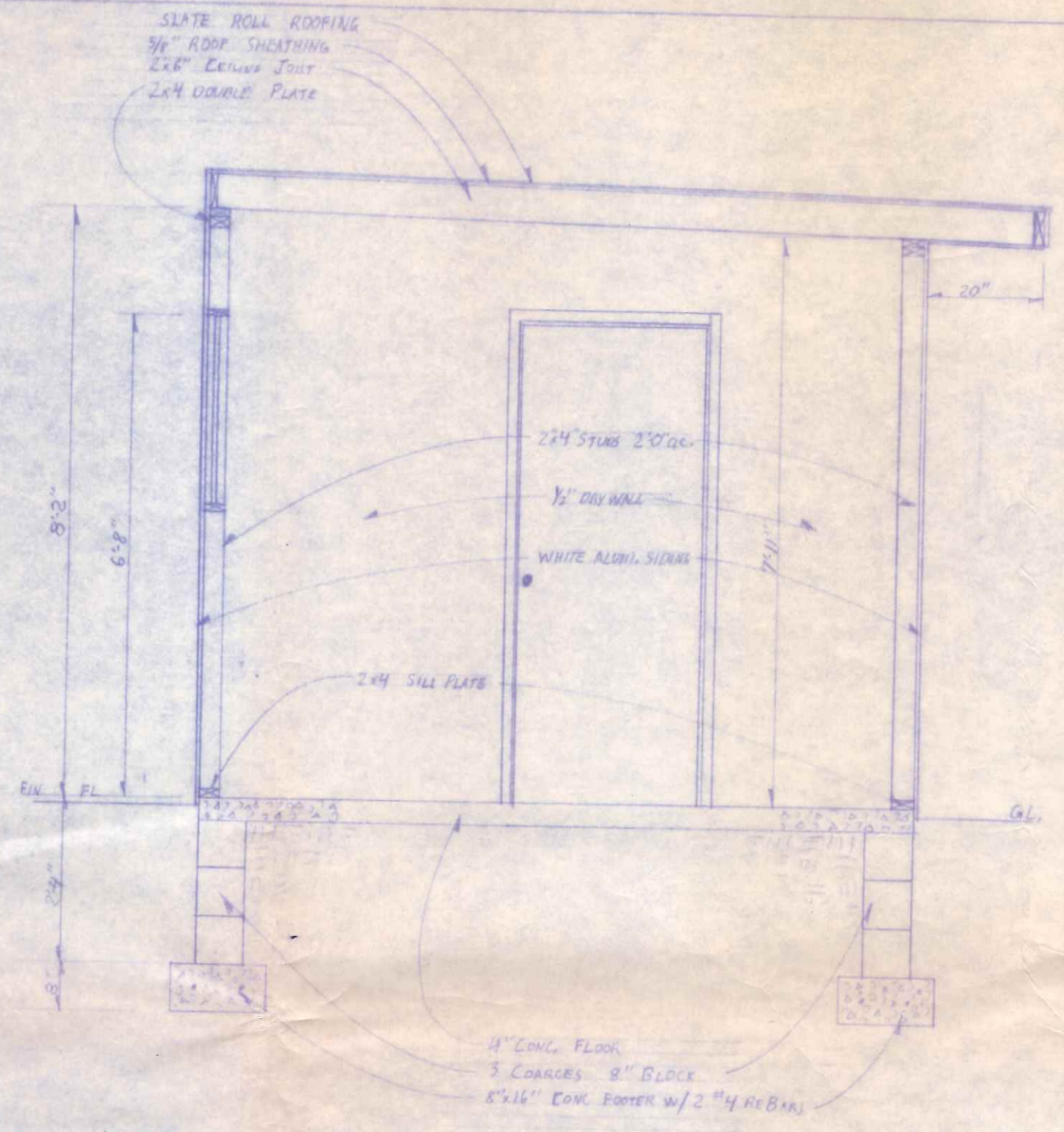
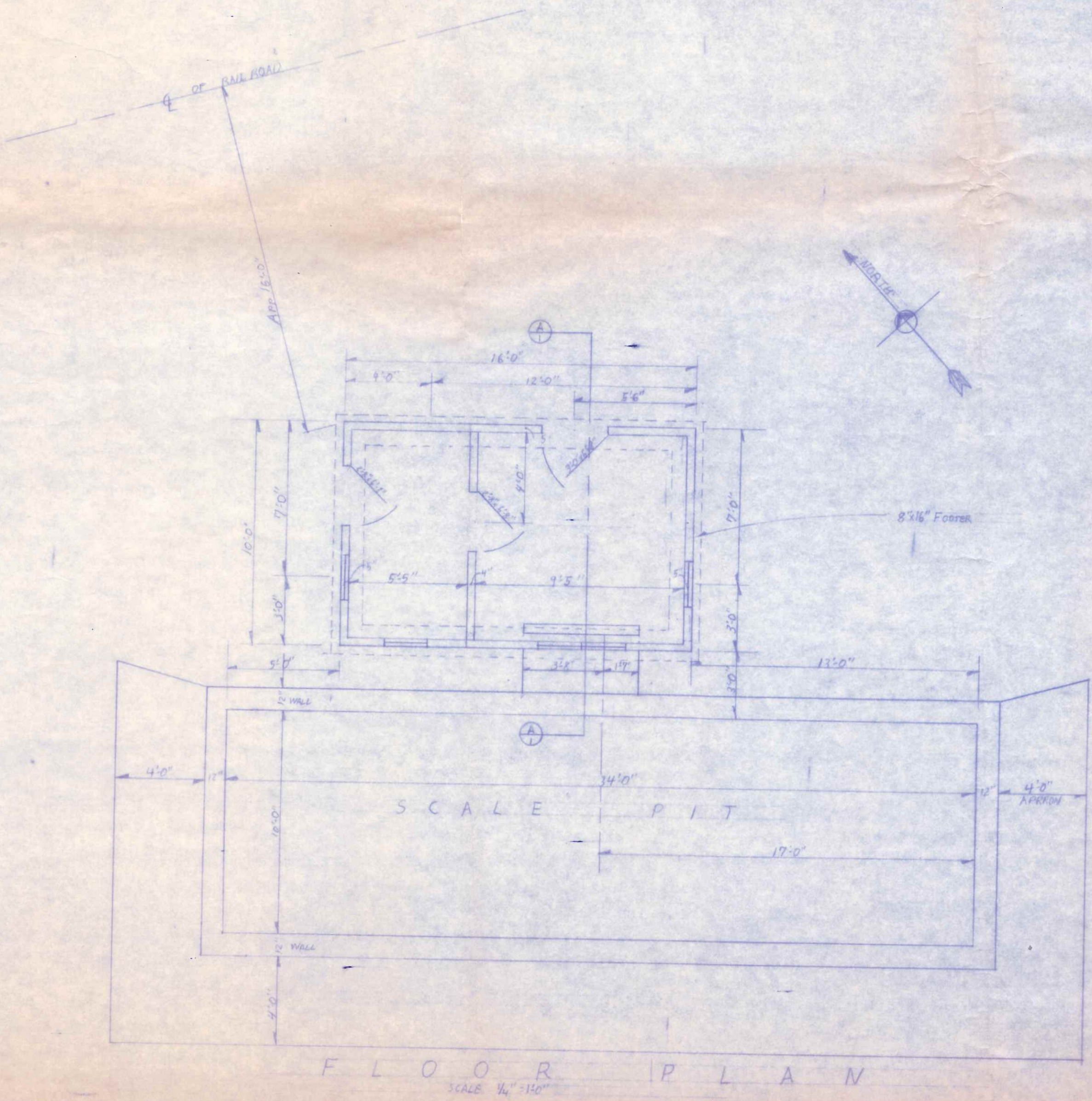

SECTION A-A
SCALE 1/2" = 1'-0"

MEL LANZER CO.			
PROPOSED SCALE WEIGHING ROOM FOR FOSTER CANNING			
DRAWN BY Max Osterman		SHEET 1 of 1	
DATE 6/1973	SCALE Z	NO. A-1	

5700442

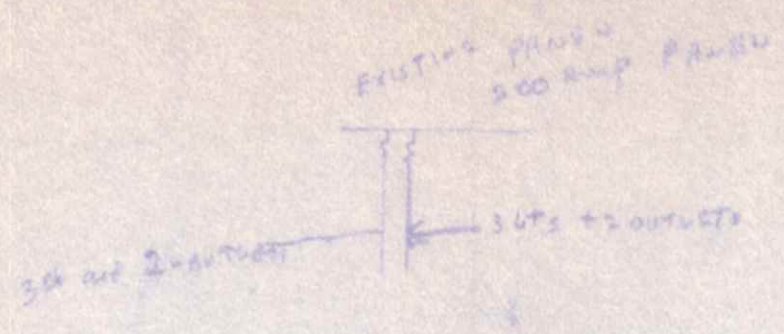

CITY OF NAPOLEON
 BUILDING DEPT.
 Plan Approval
 By Date 11/10/80

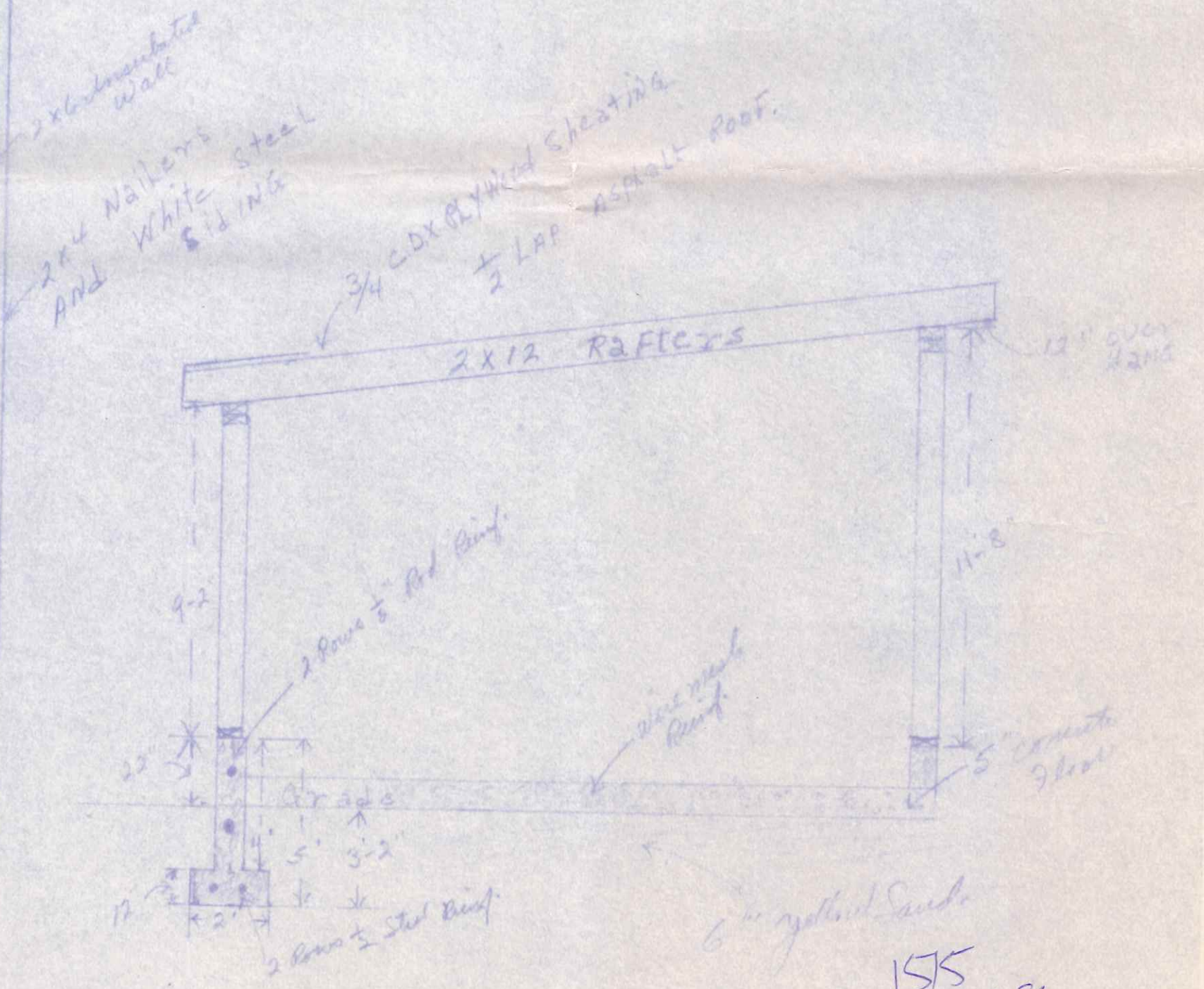
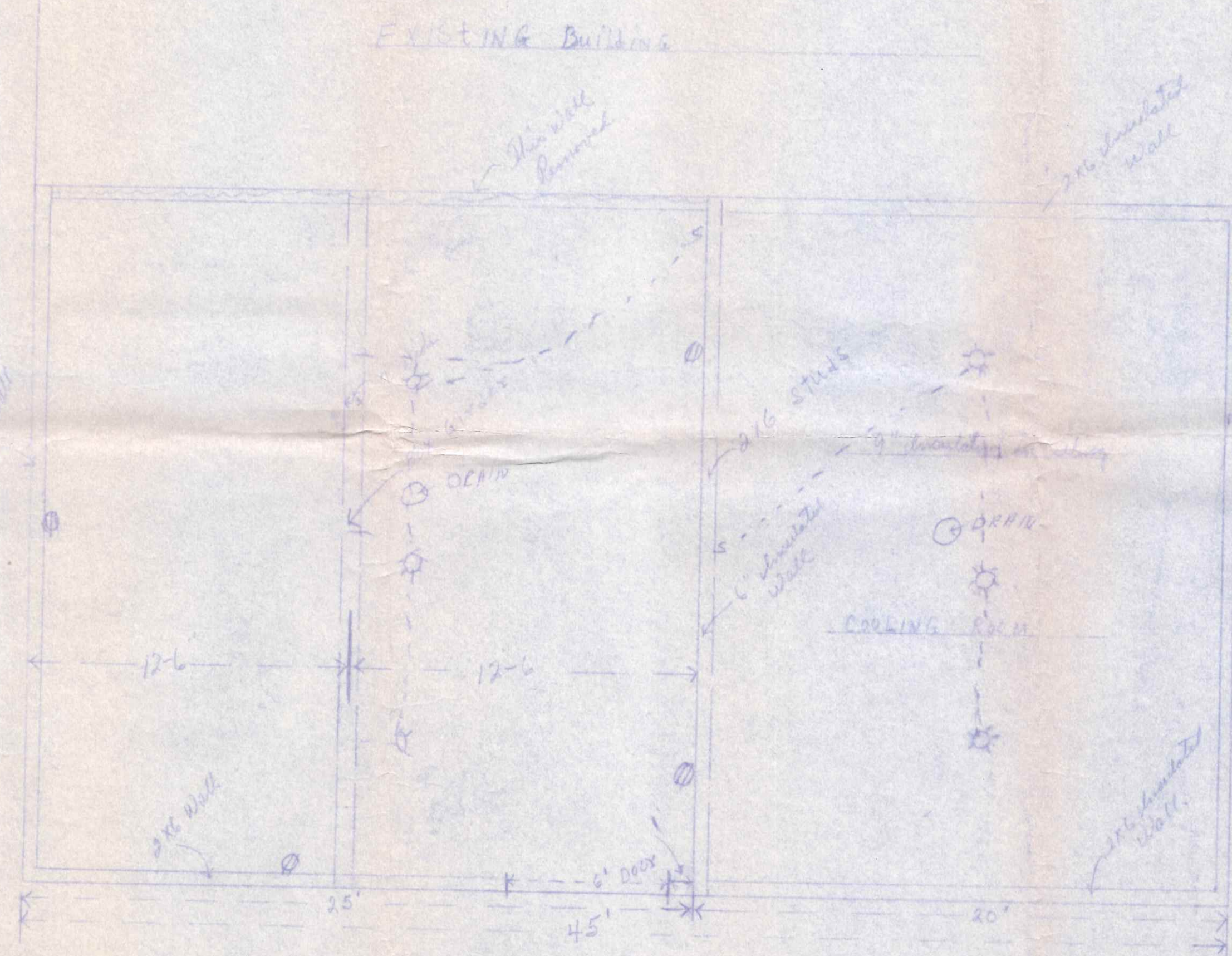

Addition Foster CANNING Co.
 North Scott St.
 NAPOLEON, OHIO
 1170 Sft

1575
 SCOTT ST